

# DC-STIMULATOR MR – Application Note

## Single-channel transcranial electrical stimulation (tES) during functional MRI

### – Recommendations –

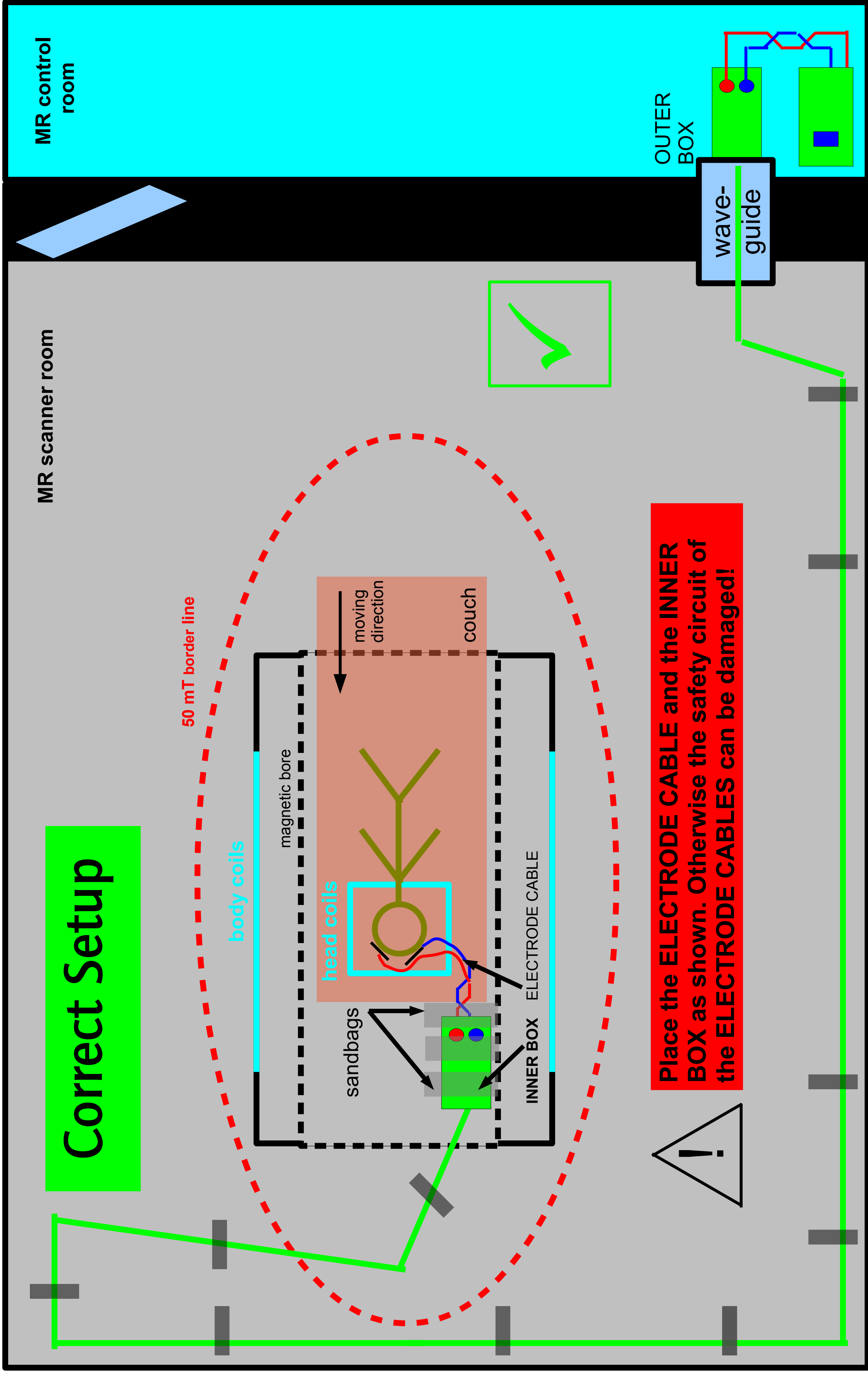

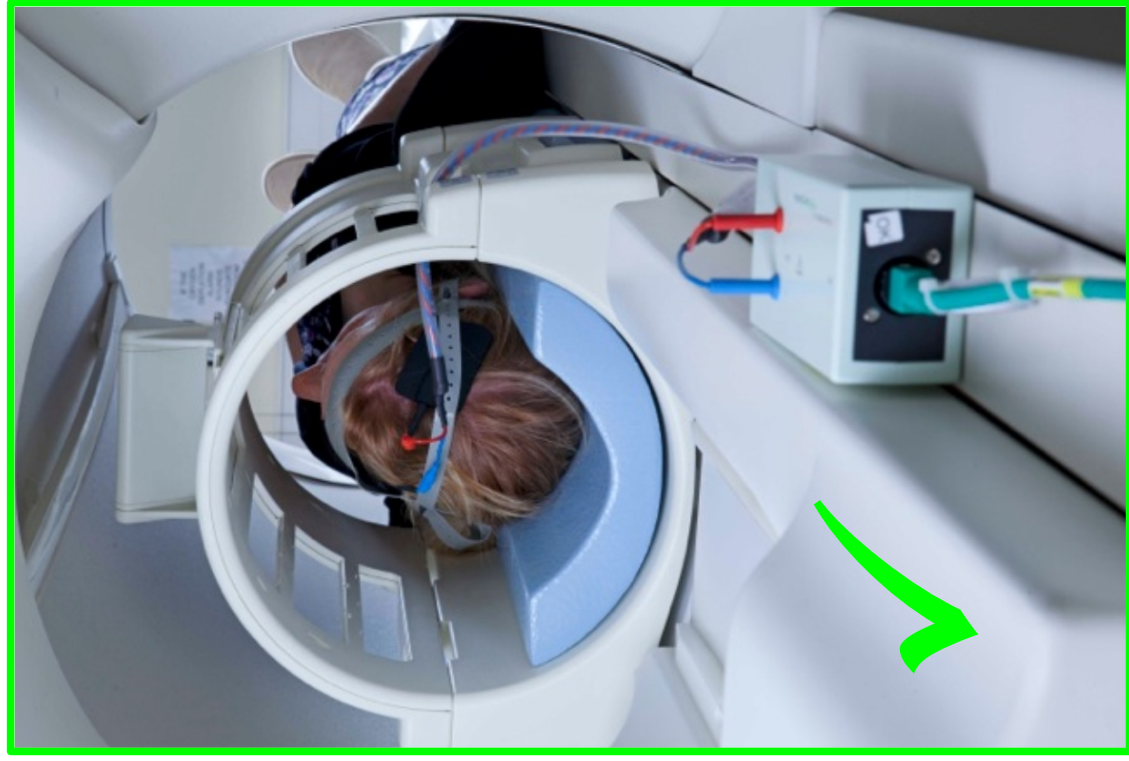
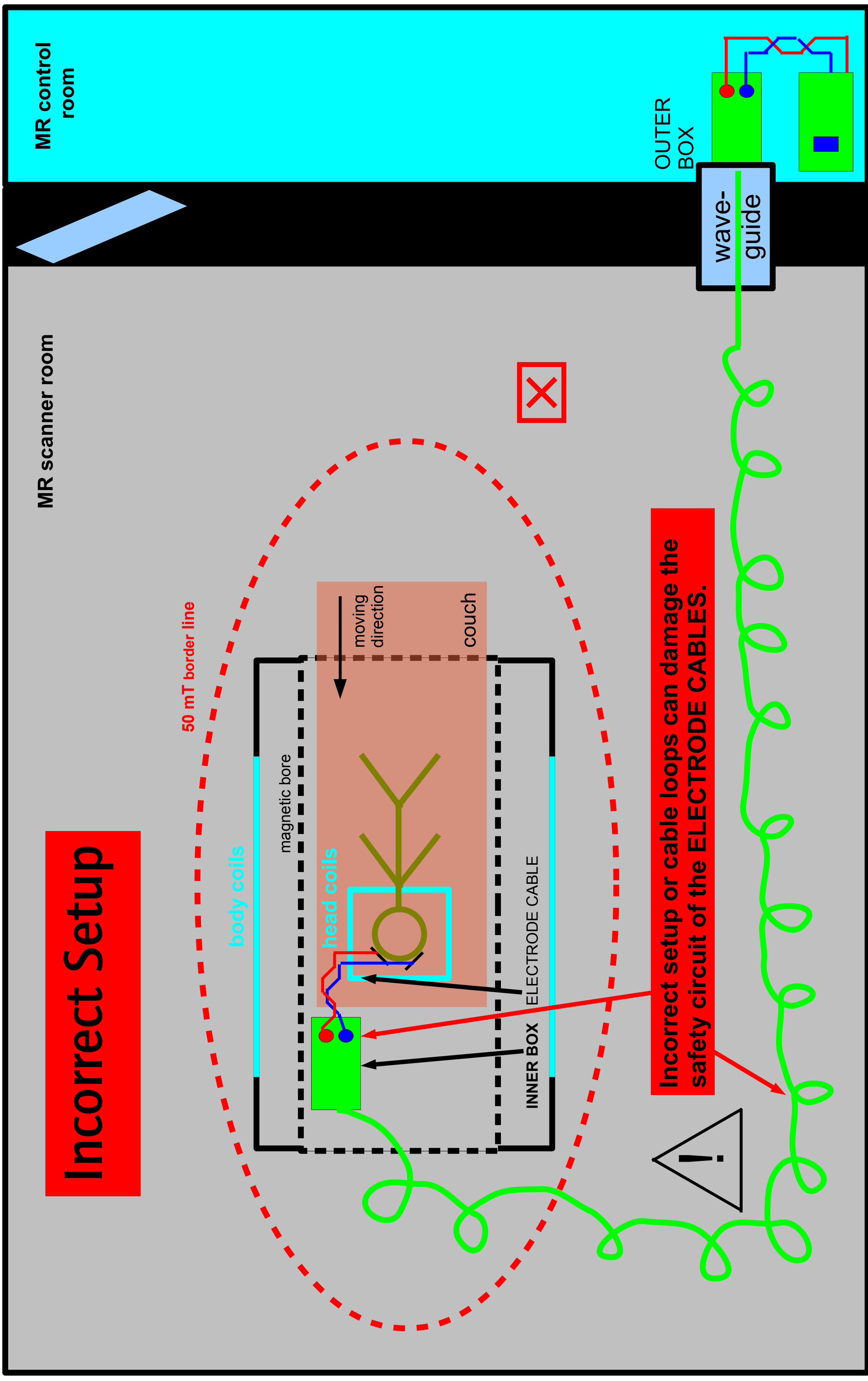



## Incorrect Setup



## Correct Setup

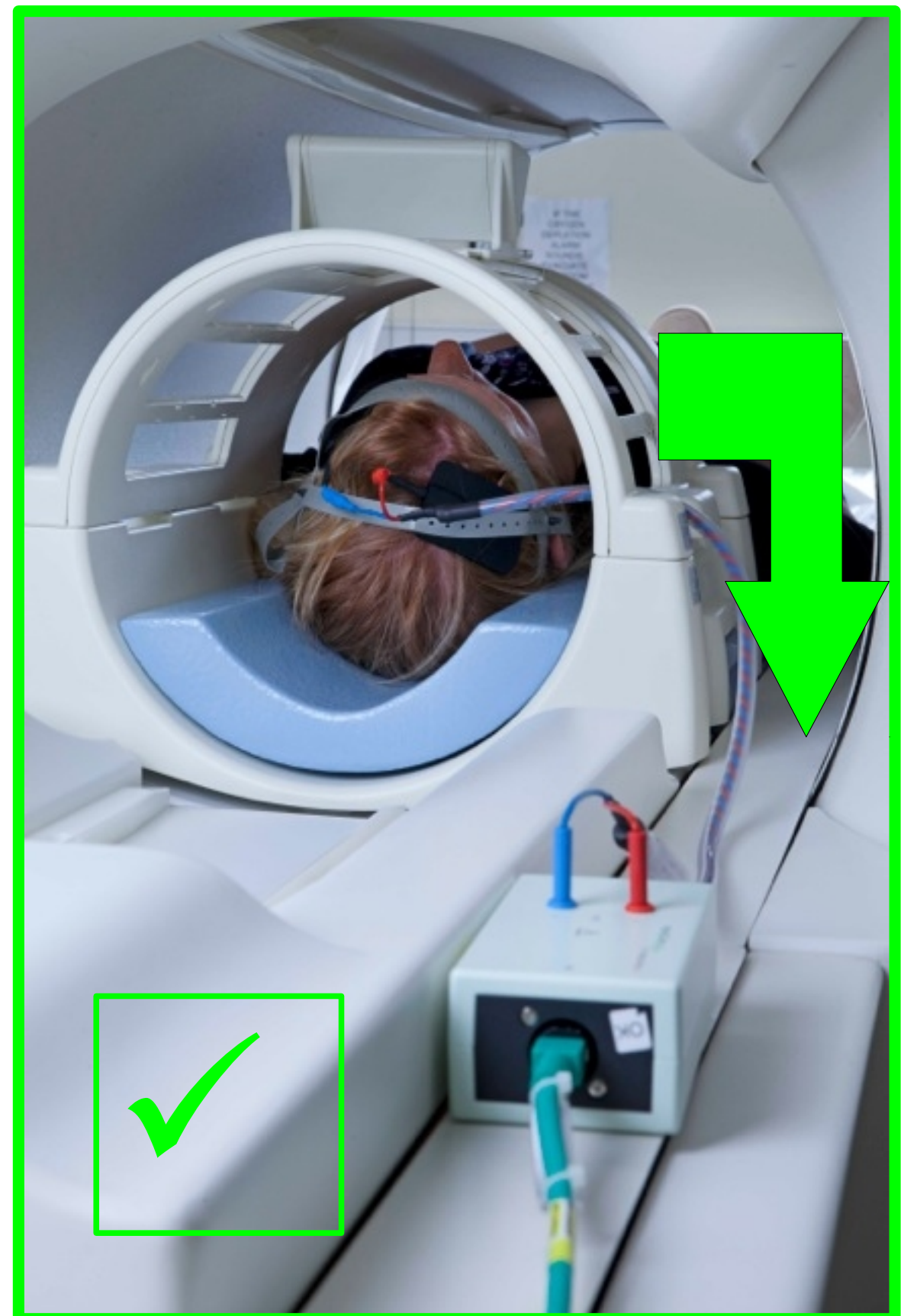

- The cable outlet MUST be on placed correctly. Otherwise the safety circuit of the electrode cable can be damaged.
- The DC-STIMULATOR MR was designed for fMRI sequences (EPI). We recommend to remove the ELECTRODE CABLE from the patient during anatomical sequences. Rubber electrodes can be left on patient's head.





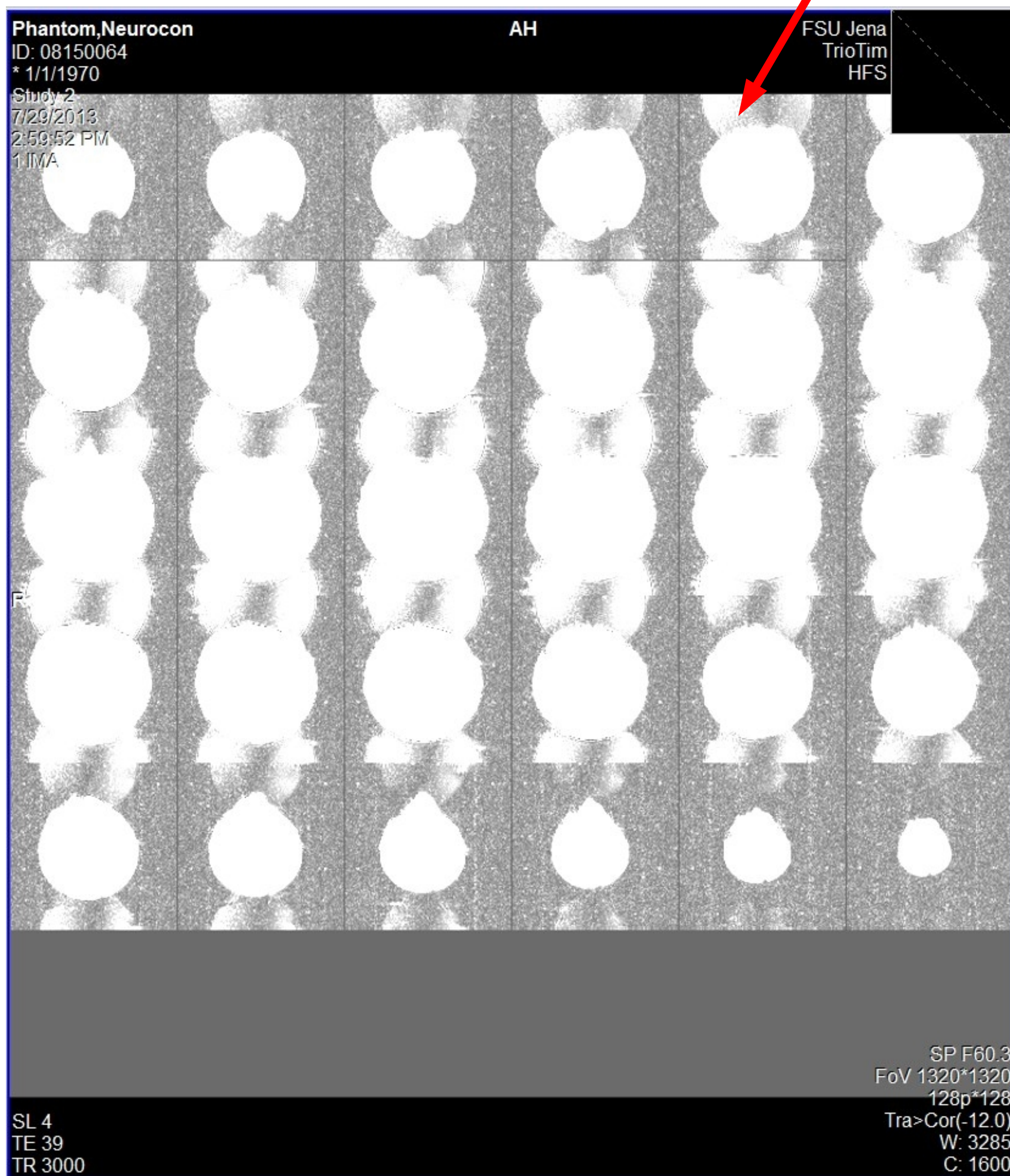
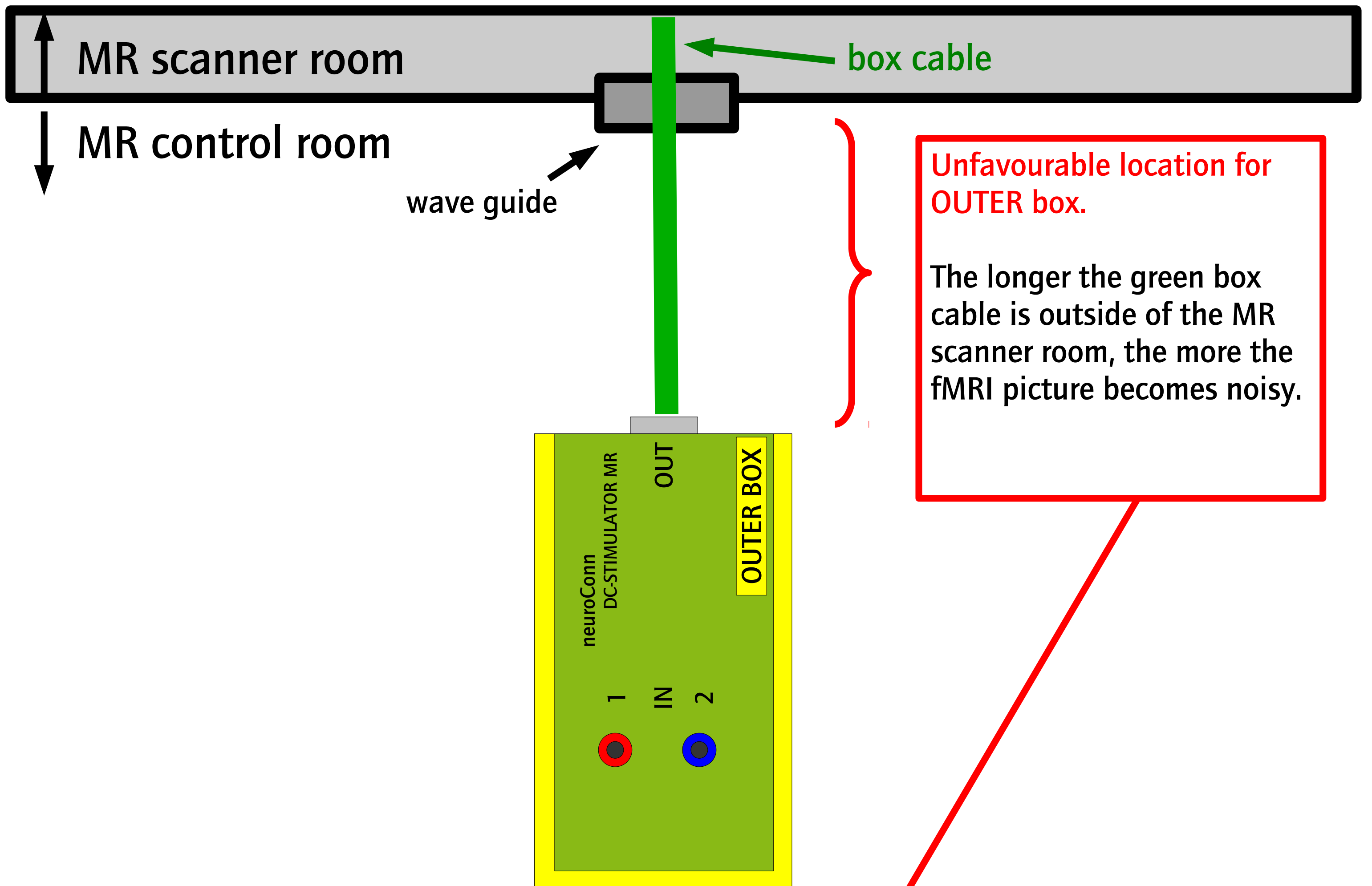

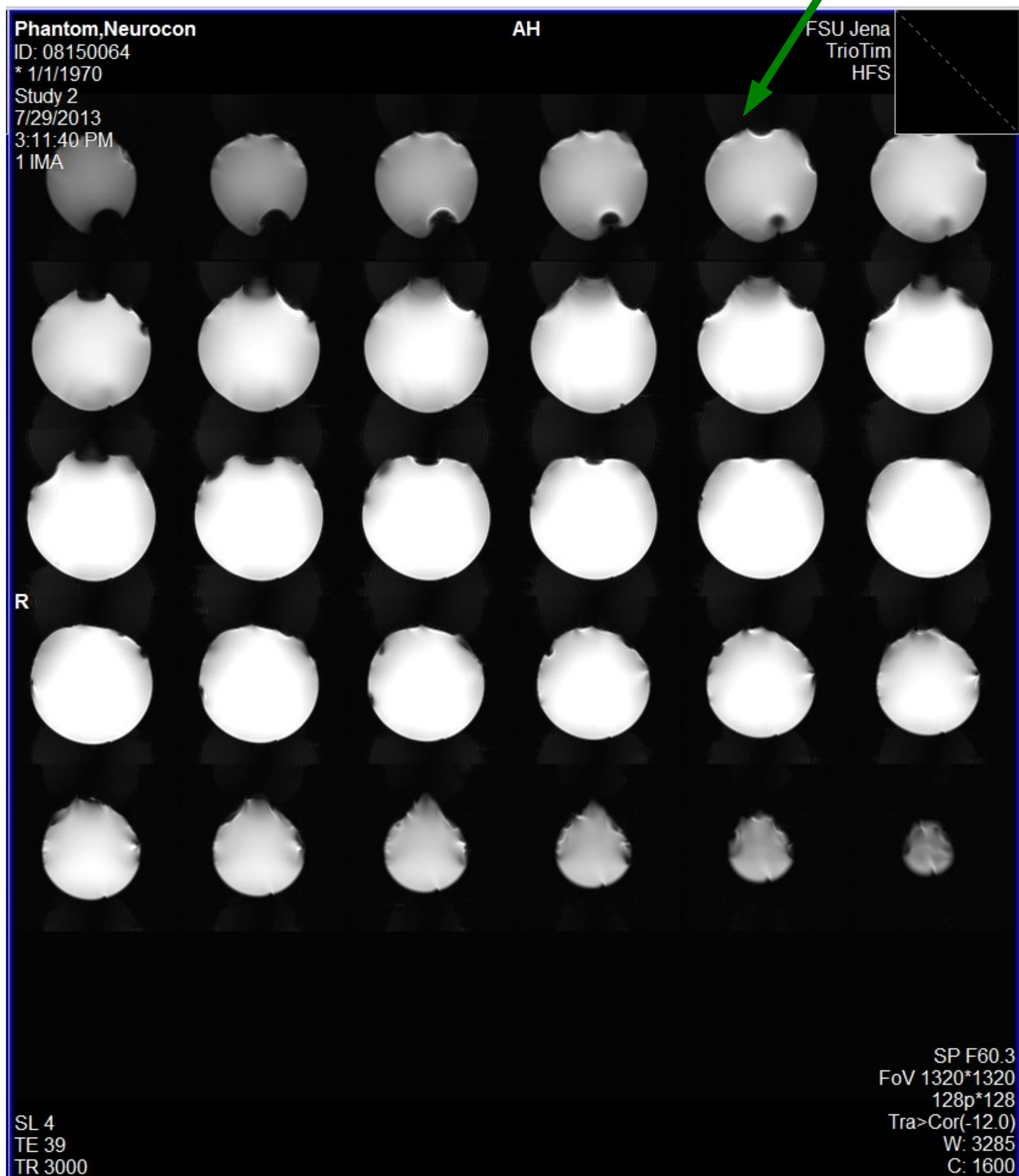
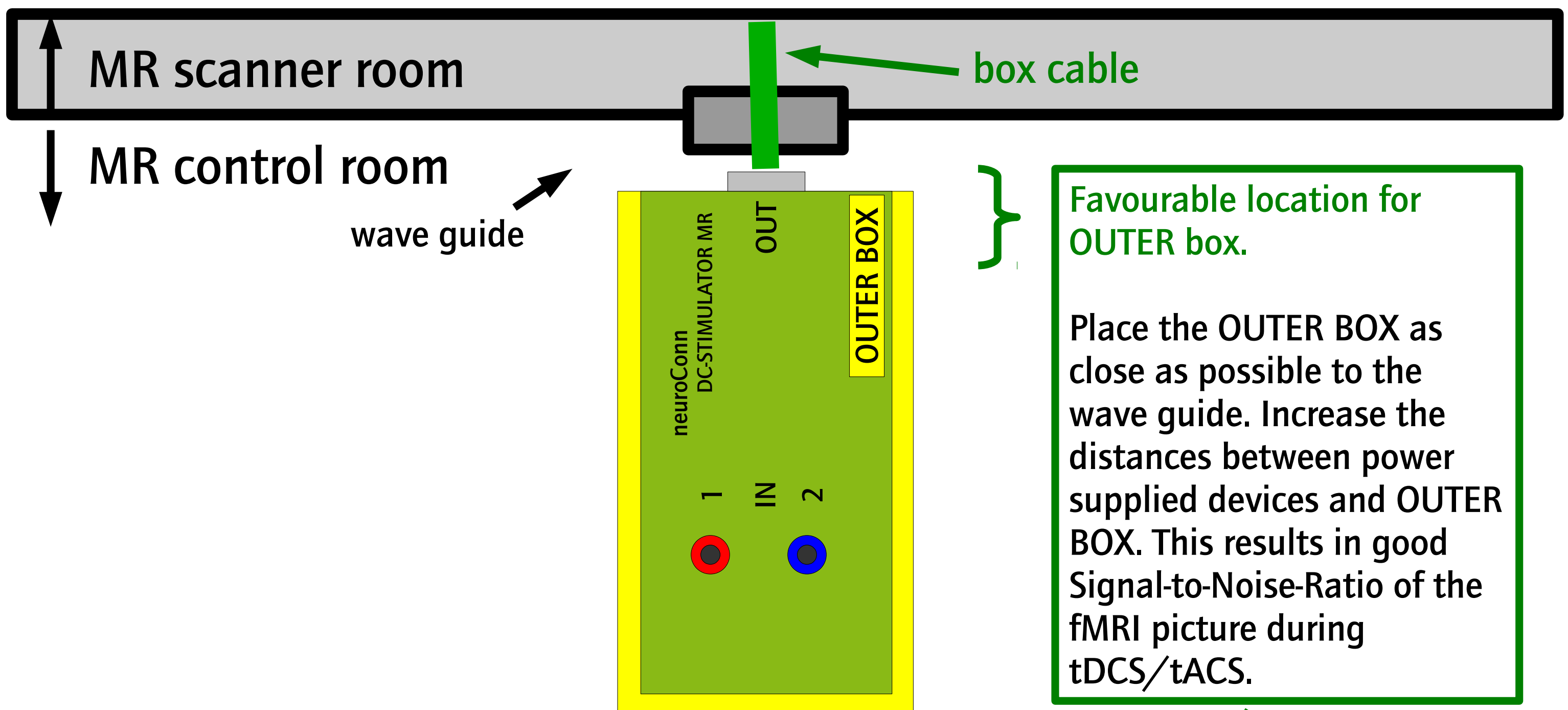



Document version: 1.0 (02/03/16)

Copyright:

All text, images, graphics and multimedia files and their layouts are subject to copyright and any other laws relating intellectual property. They may not be copied for commercial purposes or for transmission, modified or used in any other manner, in particular on other websites.

The content on this document is provided by neuroCare Group GmbH without assurance or warranty of any kind, whether explicitly or implicitly. All implicit guarantees concerning the merchantability, the suitability for certain purposes or the non-violation of laws and patents are also excluded. Even when we assume that the information that we provide is correct, it may still contain errors or inaccuracies.

Trademarks:

All trademarks mentioned on this website are the legally protected trade marks of the corresponding owners. They are mentioned for information purposes only. This applies in particular to model and brand names and corresponding logos and emblems of the relevant companies.

Legal effect of this disclaimer:

This disclaimer is considered to be part of the document which contained the link to this document. Should parts or individual formulations of this text not correspond to, no longer correspond to or incompletely correspond to the current legal situation, the validity of the content of the remaining parts of the document will be unaffected.

neuroCare Group GmbH  
Rindermarkt 7  
80331 München  
Germany  
Phone: +49 89 2154712990

Albert-Einstein-Straße 3  
98693 Ilmenau  
Germany  
Phone: +49 3677 68 979 0

E-Mail: [info@neurocaregroup.com](mailto:info@neurocaregroup.com)  
Web: [www.neurocaregroup.com](http://www.neurocaregroup.com)

